

EVERGREEN ADDITION

REPLAT OF BLOCKS 2, 3 & 4

INMAN, KANSAS

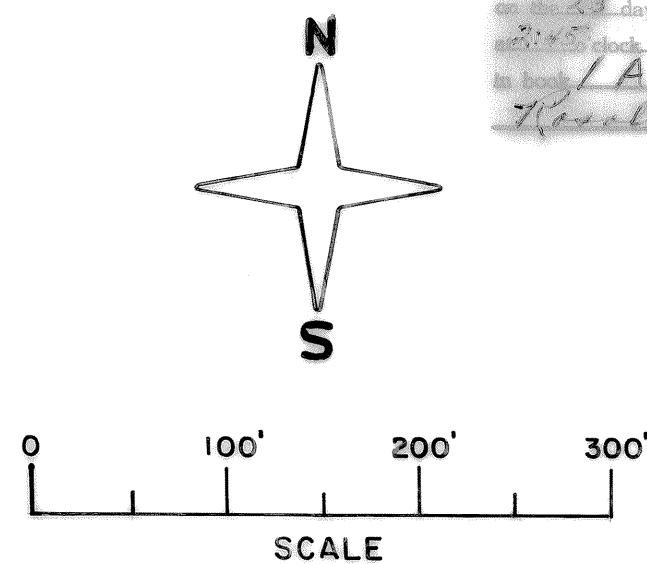

4121
State of Kansas, McPherson Co., SS:
This instrument was filed for record
on the 23rd day of October, A.D., 1974.
at 2:55 o'clock P.M., and duly recorded
in book 1A, page 15.
Rourke Nelson
Register of Deeds

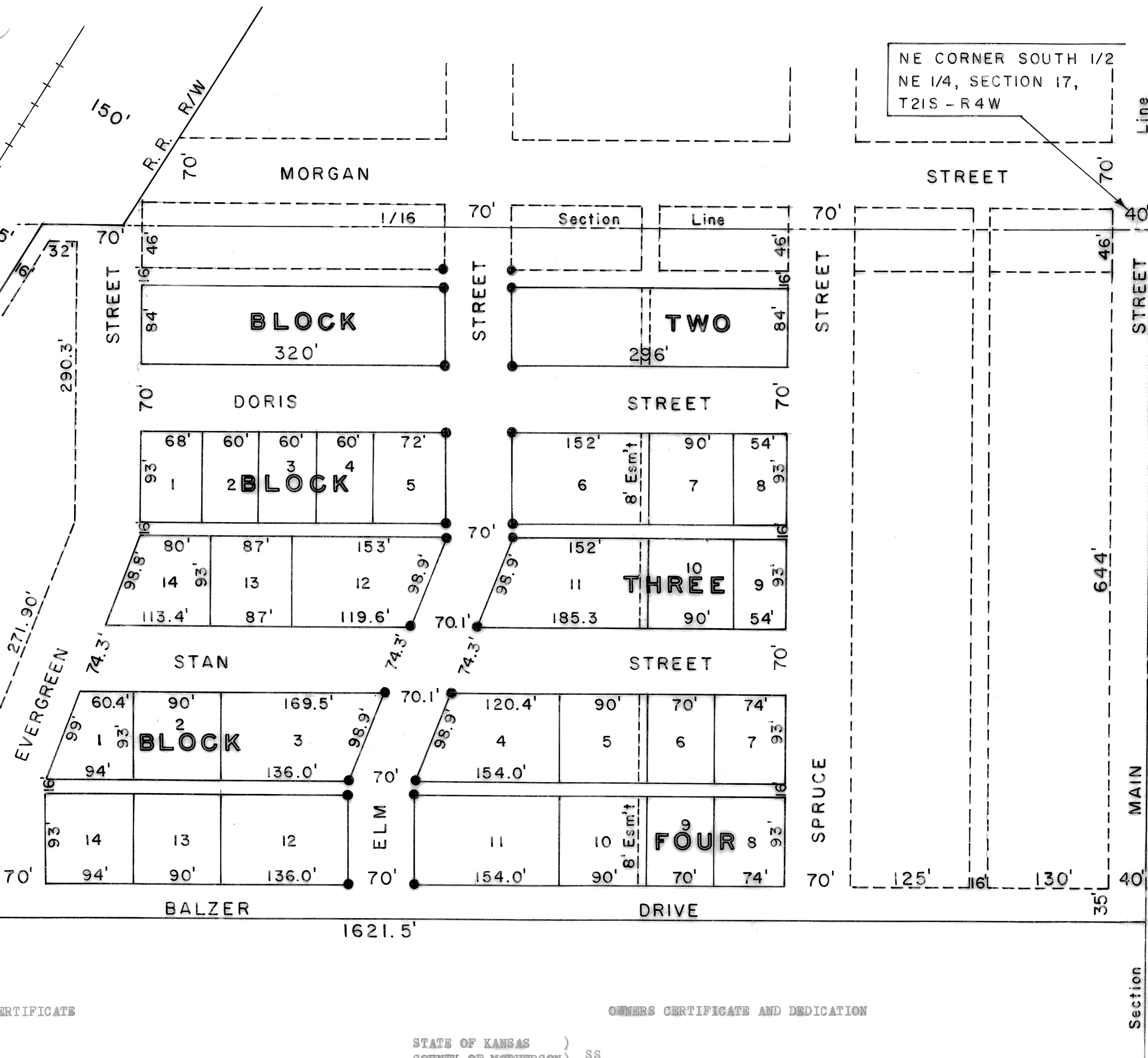

APPROVAL OF INMAN CITY GOVERNING BODY

STATE OF KANSAS)
COUNTY OF MCPHERSON) SS

BE IT KNOWN, THAT THE ACCOMPANYING PLAT WAS SUBMITTED TO THE GOV-
ERNING BODY OF THE CITY OF INMAN, KANSAS AND APPROVED ON THIS
4th DAY OF November, 1974.

Adolf W. Hangel
MAYOR
Larry H. Smith
CITY CLERK

INMAN CITY ATTORNEY

STATE OF KANSAS)
COUNTY OF MCPHERSON) SS

BE IT KNOWN THAT THE ATTACHED PLAT HAS BEEN SUBMITTED TO ME, AND
THE SAME IS HEREBY APPROVED THIS 26th DAY OF November, 1974.

Robert F. Stora
INMAN, CITY ATTORNEY

APPROVAL OF MCPHERSON COUNTY

STATE OF KANSAS)
COUNTY OF MCPHERSON) SS

BE IT KNOWN, THAT AS DULY APPOINTED, QUALIFIED AND ACTING COUNTY
CLERK, OF MCPHERSON COUNTY, KANSAS, I HEREBY CERTIFY THE ACCOMP-
ANYING PLAT WAS SUBMITTED TO THE BOARD OF COUNTY COMMISSIONERS OF
MCPHERSON COUNTY, KANSAS, FOR THEIR APPROVAL AND THAT SAID BOARD
DID APPROVE SAID PLAT THE 26th DAY OF November, A.D.,
1974, IN WITNESS WHEREOF I HAVE SUBSCRIBED MY NAME AND AFFIXED
THE SEAL OF SAID COUNTY THIS 26th DAY OF November, 1974.

Winifred Stute
COUNTY CLERK, MCPHERSON COUNTY, KANSAS
Carl V. Daphel
CHAIRMAN
MCPHERSON COUNTY COMMISSIONERS

APPROVAL OF MCPHERSON COUNTY ATTORNEY

STATE OF KANSAS)
COUNTY OF MCPHERSON) SS

BE IT KNOWN, THAT THE ATTACHED PLAT HAS BEEN SUBMITTED TO ME, AND
THAT THE SAME IS HEREBY APPROVED THIS 26th DAY OF November,
A.D., 1974.

Walter R. ...
MCPHERSON COUNTY ATTORNEY

SURVEYORS CERTIFICATE

STATE OF KANSAS)
COUNTY OF MCPHERSON) SS

I, MELVIN FERGUSON, COUNTY ENGINEER OF MCPHERSON COUNTY, KANSAS, DO HEREBY CERTIFY
THAT UNDER MY SUPERVISION A SURVEY WAS MADE FOR A REPLAT OF BLOCKS 2, 3 & 4 in
EVERGREEN ADDITION TO THE CITY OF INMAN, KANSAS AND THE ACCOMPANYING PLAT IS A
TRUE EXHIBIT OF SAID SURVEY AS FAR AS IT IS KNOWN TO ME.

GIVEN UNDER MY HAND AND SEAL AT MCPHERSON, KANSAS THIS 17 DAY OF October, 1974.

Melvin Ferguson
MELVIN FERGUSON, COUNTY ENGINEER
MCPHERSON COUNTY, KANSAS



OWNERS CERTIFICATE AND DEDICATION

STATE OF KANSAS)
COUNTY OF MCPHERSON) SS

WE THE UNDERSIGNED DO HEREBY DECLARE, WE ARE THE PROPERTY OWNERS OF RECORD OF
BLOCKS 2, 3 & 4 OF EVERGREEN ADDITION, THAT WE HAVE CAUSED THE SAME TO BE
DIVIDED FOR USE AS A PUBLIC STREET AS SHOWN ON THE ACCOMPANYING PLAT, TO BE
KNOWN AS EVERGREEN ADDITION REPLAT, TO THE CITY OF INMAN, KANSAS.

OWNER SPOUSE
Dore R. Balzer *Margaret Balzer*

NOTARY CERTIFICATE

STATE OF KANSAS)
COUNTY OF MCPHERSON) SS

I, H. F. Friesen, a NOTARY PUBLIC IN AND FOR SAID COUNTY IN THE
STATE OF KANSAS, DO HEREBY CERTIFY THAT *Dore R. Balzer & Margaret Balzer*
PERSONALLY KNOWN TO BE THE SAME PERSON OR PERSONS WHOSE NAMES ARE SUBSCRIBED
TO THE FOREGOING INSTRUMENT AS SUCH OWNERS, APPEARED BEFORE ME THIS DAY IN
PERSON AND ACKNOWLEDGED THAT THEY SIGNED AND DELIVERED THIS PLAT AS THEIR
OWN FREE AND VOLUNTARY ACT FOR THE USE AND PURPOSES HEREIN SET FORTH.

GIVEN UNDER MY HAND AND SEAL THIS 1st DAY OF November, 1974.

MY COMMISSION EXPIRES Jan 21, 1975 *H. F. Friesen*
NOTARY PUBLIC

*In Vacation of Post of
Evergreen St. See M-320-988*